

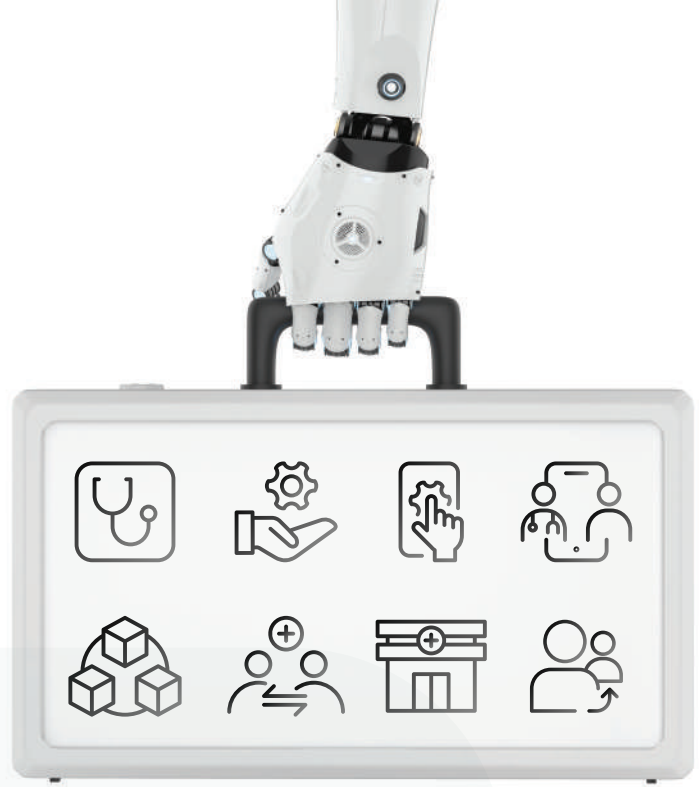

**TRANSFORM YOUR PRACTICE**  
with a complete suite of solutions



## A holistic approach to work in a close-knit environment and drive better outcomes

We offer a complete suite of healthcare solutions that systematically connects every aspect of your clinical and business workflows and improves coordination among people, data, and systems in order to help streamline clinical operations, enhance administrative activities, and optimize revenue generation.



Recognized as a high potential healthcare technology platform by Microsoft.



# Integrated Practice Management

Our fully-integrated practice management suite helps manage healthcare practices of any size more efficiently with minimal resources.

## Organize Your Practice Schedule More Efficiently

### A Robust Appointment Engine

A simplified and automated appointment booking and management system that provides a transparent overview of physicians and departments across single and multi-locations with a multi-view calendar.

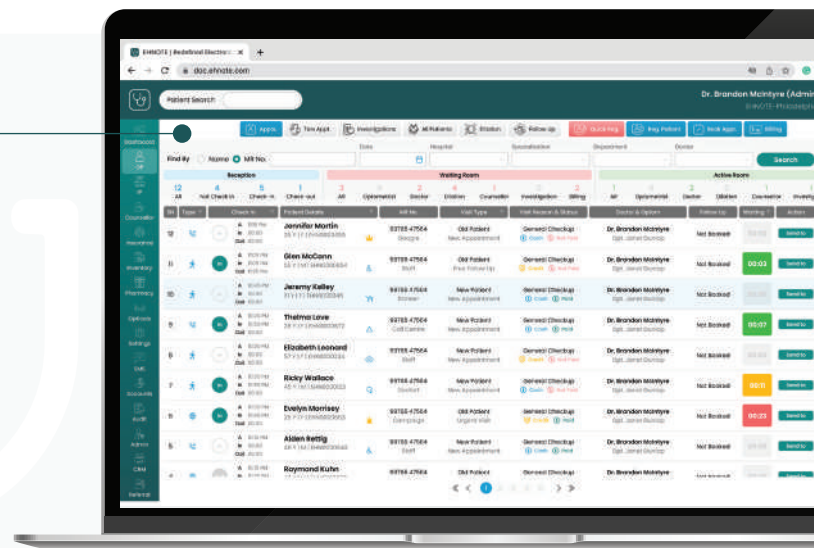

### Integrated Web Portal

Integrate the appointment booking and patient registration portal into your website and enable patients to schedule appointments directly through your website.

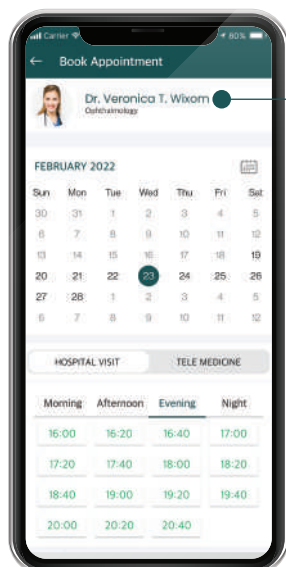

### Patient Portal

A personalized patient application providing quick and easy access to appointment booking and management.

### Patient Digital Cards

Eliminate unnecessary data entries and quickly scan the barcode on the patient card and book an appointment.



# Organize Your Practice Schedule More Efficiently

## QR Codes

Enable patients to directly register themselves and book appointments by simply scanning a QR code in order to speed up the front-desk management.



## Digital Kiosk

A simplified digital kiosk application allows patients to quickly schedule appointments and improves turnaround time.

## Insurance Eligibility Checking

Verify a patient's insurance eligibility while booking an appointment to reduce denials and get paid faster.

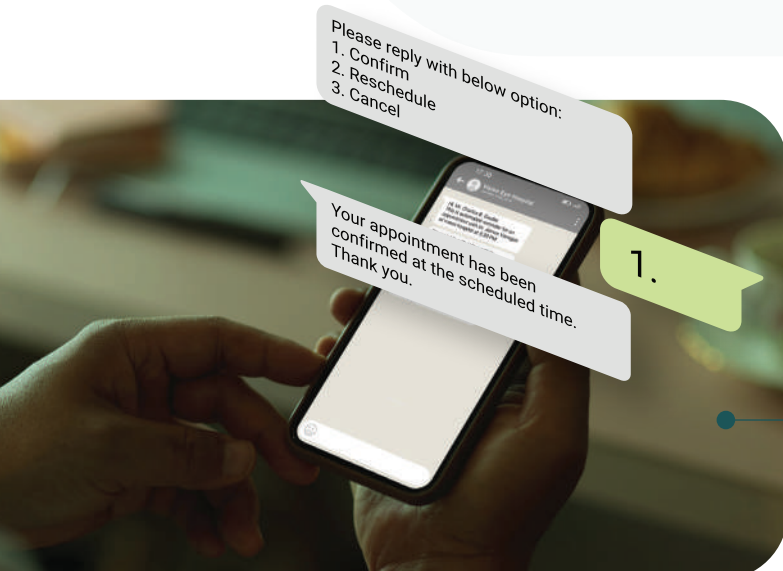

## Automated Reminders

Automated emails and texts to notify both patients and physicians about the changes or cancellation of an appointment.

# Better Organize Your Multi-location Practice Management With Centralized Control

- Create a unified infrastructure by integrating your entire healthcare organization.
- Centralized data management eliminates the re-registration of the same patient across multiple locations with easy access to patient records.
- Gain better control over all the clinical, administrative, and financial operations across the network and track all the activities from anywhere using any device.



## Ensure Revenue Integrity With A Flawless Billing System

- An integrated and reliable billing system that simplifies financial transactions.
- A wide range of secure online and offline payment modes.
- Eliminates paperwork, is error-free, & helps avoid re-work.
- With just one click, you can instantly review each patient's billing details, advised items, inventory costs, previous invoices, and reimbursements.

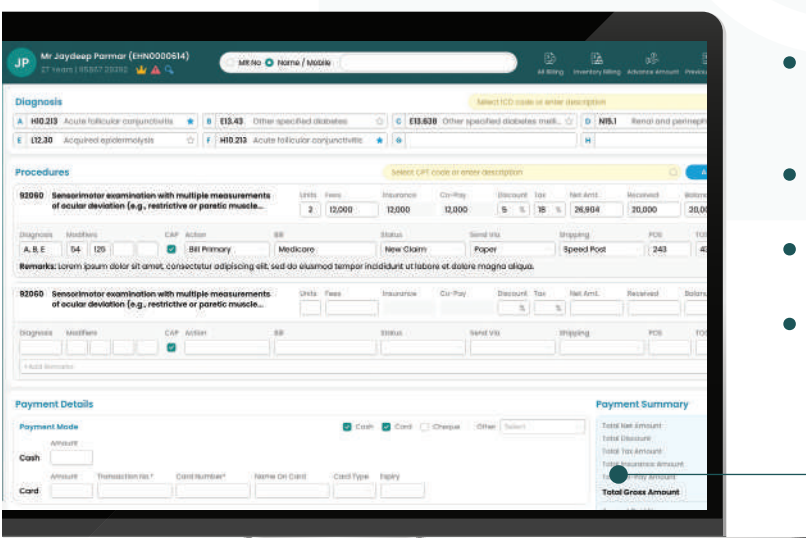



# 'EHNOTE' A Specialty Cloud EHR

A simple, intuitive, and reliable EHR software that meets the needs of your practice and individual users.

## Chart Up To 5x Faster With Your Patients

### Improve Patient Interaction Time With Smart Charting Interfaces

The system evolves and becomes more personalized with each patient encounter by adapting to the physician's practice style. It provides intelligent suggestions and fills in basic details automatically based on the patient's case.

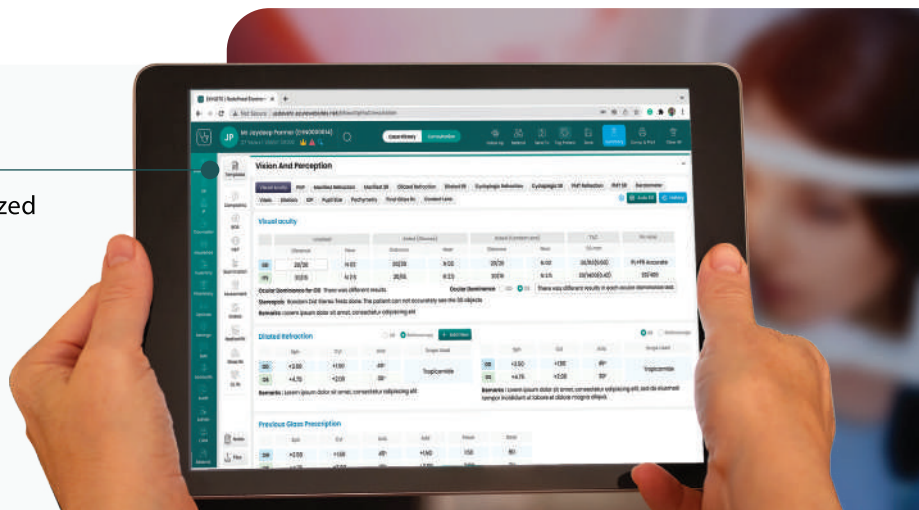

### Templates Tailored To Your Specific Needs

Improve workflow efficiency and documentation accuracy with feature-rich subspecialty charting templates.

### Easily Customize The Template To Suit Your Preferences

Chart patients with more accuracy and efficiency using easily customizable templates that let you arrange elements on the screen to conduct a thorough examination and capture details quickly and precisely.

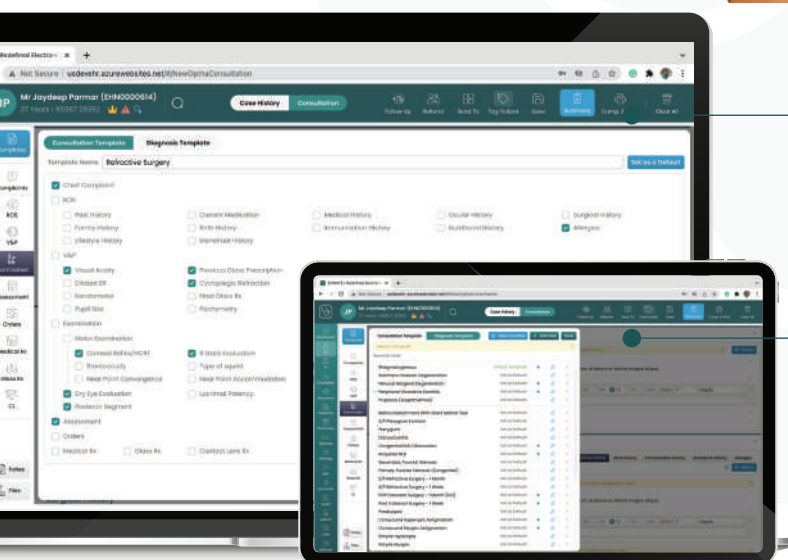

### Chart Patients On The Go

Access patient information, review and edit patient medical records, carry out consultations, and access order results through a mobile EMR application remotely.



# Build Meaningful Patient Profiles

## Build A 360-degree View Of Patient Information

Combines all the data sources and aggregates patient data from all the points of interaction in a patient's care journey to build comprehensive medical records.

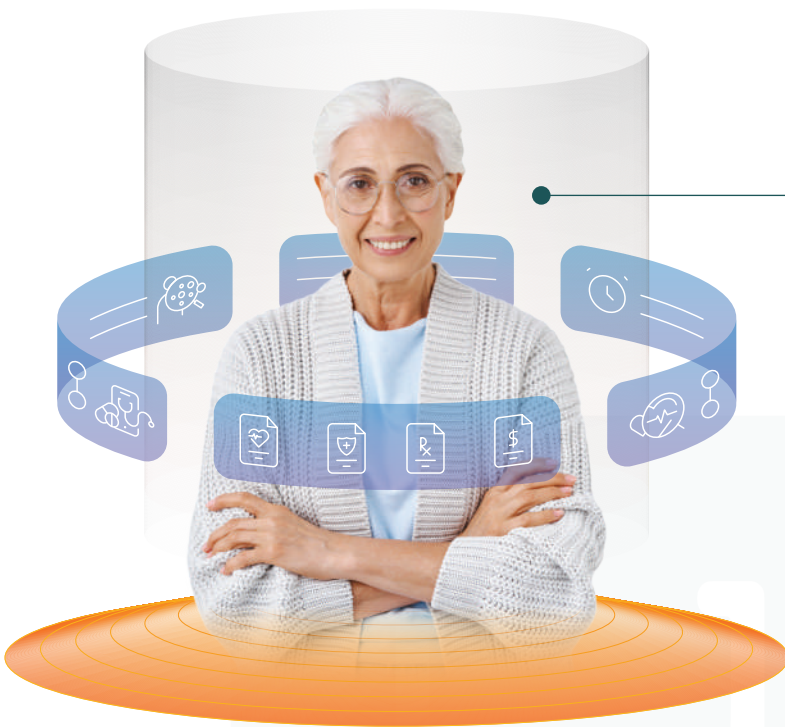

## Ensure Rich Documentation

Comprehensive documentation that helps record every aspect of the patient journey, such as chief complaints, vitals, patient history, ocular history, vaccination history, refraction or findings, diagnosis, investigation, treatments, procedures, surgery, examination, and demographic details.

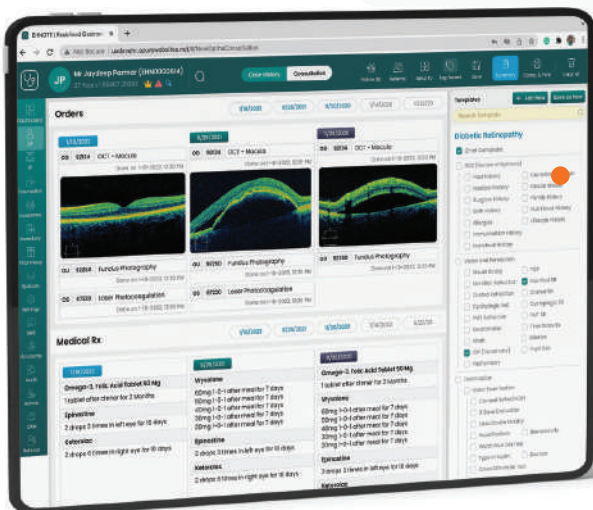
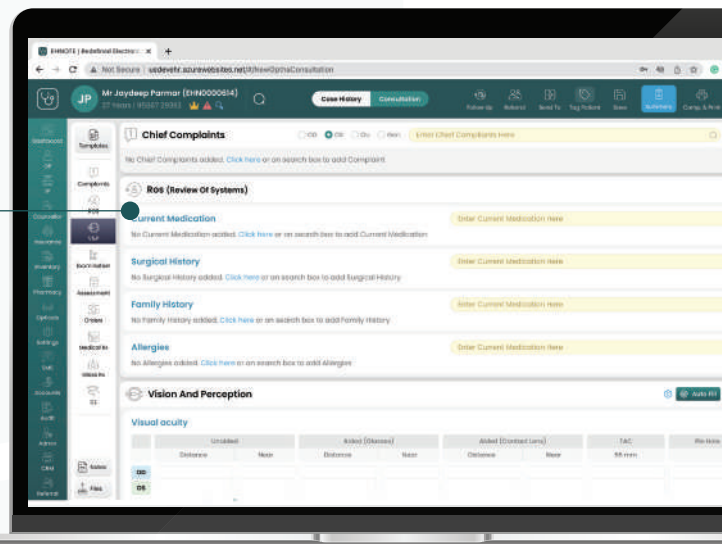

## Manage Ocular Images More Effectively

Upload high-quality images using a mobile device and get real-time access from anywhere. Our system analyzes images to assist in diagnosis and disease detection. It allows you to compare images with previous ones in order to measure progress.

# Provide Prompt Care

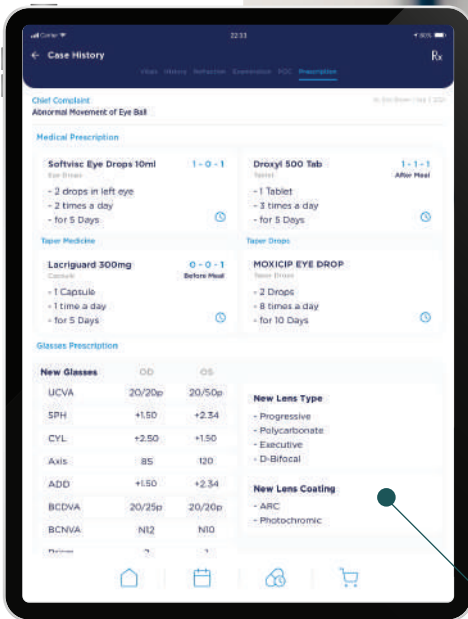

## E-prescription

Electronically generate prescriptions by instantly checking medicine availability of both controlled and non-controlled drugs through a specific and generic name search facility, then send it to a connected network of pharmacies at the point of care.

## Telehealth

Deliver high-quality care virtually using our specialty-specific and feature-rich platform that allows you to connect with patients and deliver value-based care, access patient records, generate prescriptions, and record the session in real-time.

# A Multi-layered Drawing Pad

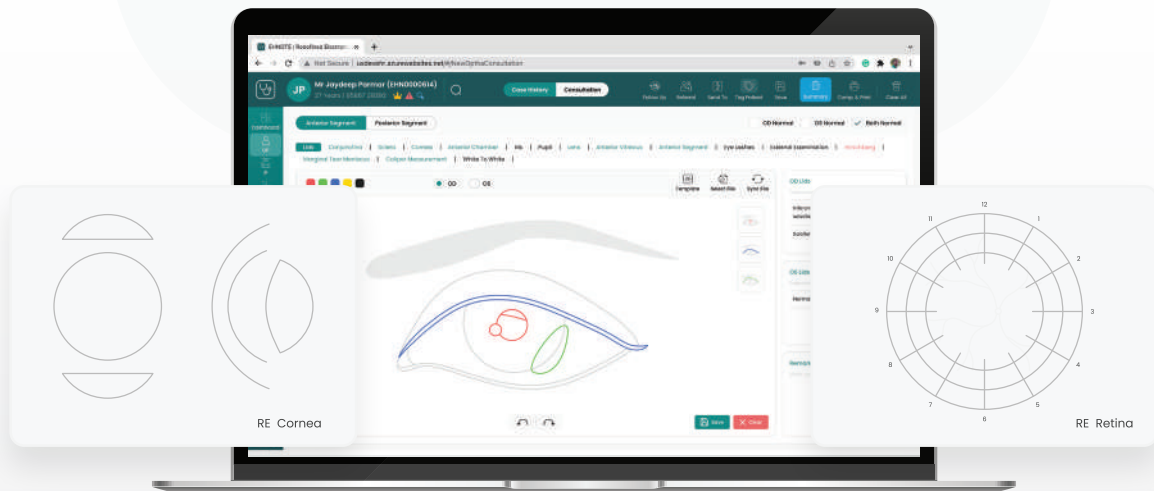

- Upload high-quality images of both posterior and anterior eye segments.
- Accurately draw over the images and diagrams with the help of our digital drawing pad.
- Communicate the problems more clearly and precisely to the patients.

# Track Your Patient's Progress At A Glance

Mr. Jhone Pate (EHN0008743)  
27 Years | 673-347-3746

Case History Consultation

Follow Up Referral Send To Tag Patient Save Summary Comp. & Print Clear All

### Chief Complaints

1/18/2022: C/o decreased vision in right eye since 1 month.

8/25/2021: C/o decreased vision in OU (OD >> OS). No other associated complaints.

11/20/2020: C/o blurred vision in OU. C/o watering in both eyes.

### ROS (Review of Systems)

#### Current Medication

1/18/2022: Diabetes Since Last 5 Years  
Cataract Surgery in Left Eye On 23 Nov 2021

8/25/2021: Diabetes Since Last 5 Years  
Remarks: H/o head injury due to fall from bed while sleeping.

11/20/2020: Diabetes Since Last 5 Years  
Cataract Surgery in Left Eye On 23 Nov 2021

### Vision and Perception

#### Final Glass Rx

Date	Sph	Cyl	Axis	BCVA	Add	BCNVA	Prism	Base
1/18/2022	OD +2.50	+1.50	45°	+1.50	+1.50	+1.50	1.50	BD
1/18/2022	OS +4.75	+2.00	30°	+2.00	+2.00	+2.00	2.00	BU
8/25/2021	OD +2.25	+1.50	45°	+1.50	+1.50	+1.25	1.50	BD
8/25/2021	OS +4.40	+2.00	30°	+2.00	+2.00	+1.75	2.00	BU
11/20/2020	OD +2.25	+1.50	45°	+1.50	+1.50	+1.50	1.50	BD
11/20/2020	OS +4.40	+2.00	30°	+2.00	+2.00	+1.75	2.00	BU

Additional Information Bifocal, Progressive CR-39 Lens for Protection and Sports eye wear without coating for metal frame

Additional Information D-Bifocal, Progressive CR-39 Lens for Protection and Sports eye wear without coating for metal frame

Additional Information D-Bifocal, Progressive CR-39 Lens for Protection and Sports eye wear without coating for metal frame

Additional Information Polycarbonate, Progressive CR-39 Lens for Protection and Sports eye wear with UV Protection for metal frame

### Examination

#### 9 Gaze Evaluation

Date	OD	SR	PG	MR	SO	OS	SR	PG	MR	SO
1/18/2022	SR (-1)	SR+IO (0)	IO (1)	LR (3)	PG (1)	MR (2)	IR (0)	IR+SO (-3)	SO (0)	
1/18/2022	SR (-3)	IO+SR (0)	SR (1)	MR (1)	PG (3)	LR (0)	SO (0)	SO+IR (-2)	IR (-2)	
8/25/2021	SR (-3)	SR+IO (0)	IO (1)	LR (1)	PG (3)	MR (2)	IR (0)	IR+SO (-4)	SO (-3)	
8/25/2021	SR (-3)	IO+SR (0)	SR (1)	MR (3)	PG (2)	LR (2)	SO (0)	SO+IR (-4)	IR (-2)	
11/20/2020	SR (-3)	SR+IO (0)	IO (1)	LR (3)	PG (3)	MR (2)	IR (0)	IR+SO (-4)	SO (-2)	
11/20/2020	SR (-3)	IO+SR (0)	SR (1)	MR (3)	PG (3)	LR (2)	SO (0)	SO+IR (-4)	IR (-2)	

Remarks: Improved      Remarks: Stable      Remarks: Stable

### Orders

1/18/2022: OD 92134 OCT - Macula Done on 1-18-2022, 12:20 PM

8/25/2021: OD 92134 OCT - Macula Done on 8/25/2021, 10:50 AM

11/20/2020: OD 92134 OCT - Macula Done on 11/20/2020, 11:30 AM

### Medical Rx

1/18/2022: Omega-3, Folic Acid Tablet 50 Mg (1 tablet after dinner for 2 Months), Epinastine (2 drops 3 times in left eye for 10 days), Ketorolac (2 drops 6 times in right eye for 10 days)

8/25/2021: Wysalone (60mg 1-0-1 after meal for 7 days, 50mg 1-0-1 after meal for 7 days), 40mg 1-0-1 after meal for 7 days, 30mg 1-0-1 after meal for 7 days, 20mg 1-0-1 after meal for 7 days), Epinastine (2 drops 3 times in left eye for 10 days)

11/20/2020: Omega-3, Folic Acid Tablet 50 Mg (1 tablet after dinner for 2 Months), Wysalone (60mg 1-0-1 after meal for 7 days, 50mg 1-0-1 after meal for 7 days, 40mg 1-0-1 after meal for 7 days, 30mg 1-0-1 after meal for 7 days, 20mg 1-0-1 after meal for 7 days)

View a patient's case history of all their previous visits at once.

Review all their previous problems, medical history, and examinations.

Access their visual perception over time and changes in their glass prescriptions.

Track improvements in their health conditions over time.

Access previous diagnoses along with high-quality images.

Track their formerly prescribed medicines, consumption frequencies, and patterns.

# Advanced Ambulatory Surgical Care (ASC) System



- Enhance operational efficiencies and ensure clinical success with comprehensive ASC charts.
- Reduce the time spent on surgical documentation with pre-populated charts.
- Integrate team surgical notes during surgical documentation at the point of care to prevent duplicate data entry.
- Physicians can access and digitally sign the surgical notes on the go.

## Reduce Redundancies With Automated Workflows

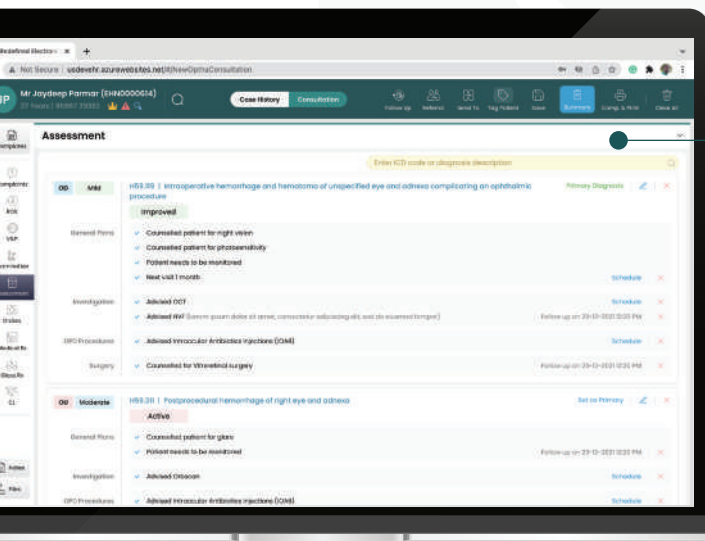

### Automated code generation

- While you're documenting, the system automatically suggests ICD, CPT, and modifier codes based on variables such as level of risk, medical decision-making, system analysis, and MIPS metrics.
- It eliminates the hassle of manually searching for codes and enables to complete charts before the patient leaves.

### Referral Letter Generation

- Automatically generates referral letters based on examination results.
- Improves communication and reduces multiple data entry requirements.

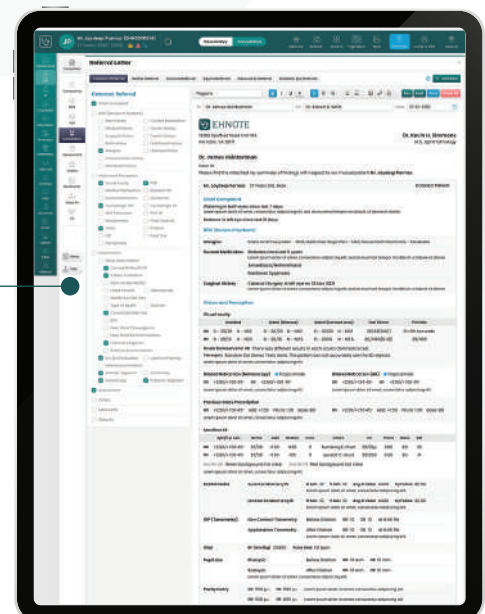



# Personalized Patient Engagement

Deliver personalized experiences across all the touchpoints of the patient care journey and build stronger customer relationships.

## Communicate With Individual Patients Effectively

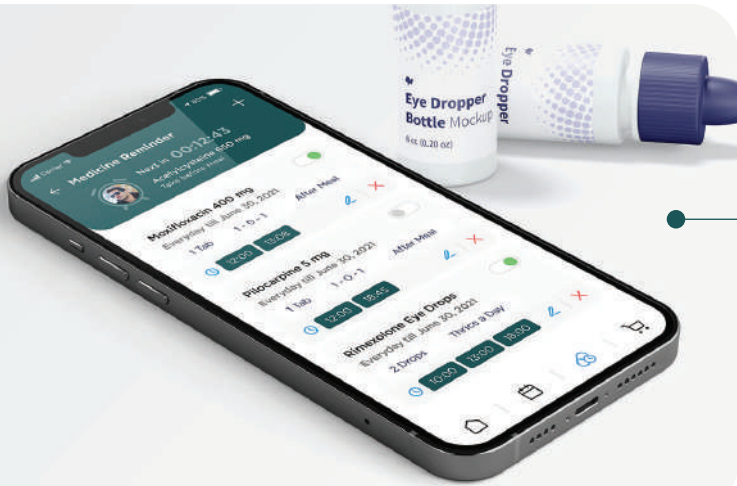

### Personalized Medicine Reminders

Create a schedule and set medicine reminders for individual patients. Our system will automatically remind them at the scheduled time in order to ensure your patients stay on schedule.

### Automated Notifications

Reduce patient no-shows and save everyone's time and efforts with automated emails and SMS's that remind patients about their upcoming appointments.

### Promotional Announcements

Want to announce new offers to your patients? No need to invest in any costly and complicated promotional tools. You can directly send promotional notifications through our personalized patient app.

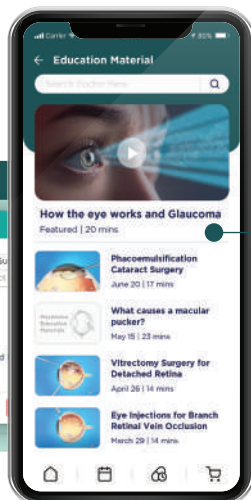
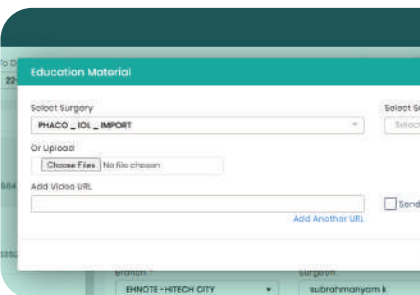

### Educational Materials

Exchange pivotal health information, personalized treatment plans, surgical education materials, and surgical video clips with patients and educate them about procedures you are going to perform on them.

# Foster Personalized Care Plans For Individual Patients

- Our system aggregates each patient's medical files and correlations, including medical history, family records, vital signs, and everyday activity details.
- Analyzes every aspect of the patient's information and determines their health status and specific needs.
- Automatically generates personalized pre and post-surgery care plans for each individual.

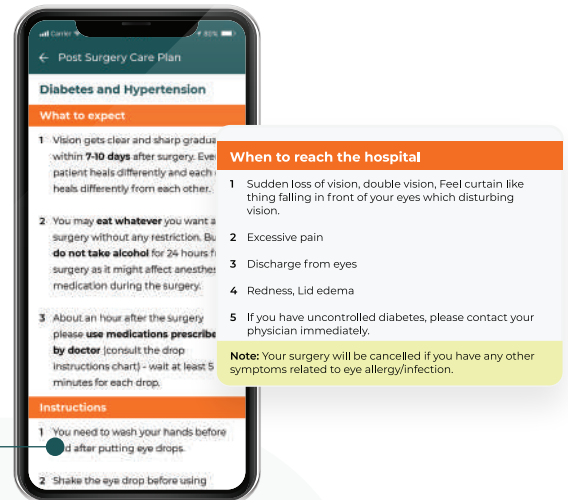

## Self-vision Tests & Patient Evaluation Forms

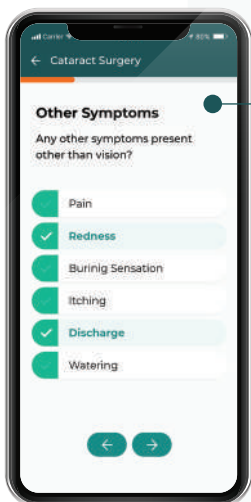

### Patient Evaluation Forms

Send a questionnaire form to the patient before and after surgery and get their feedback on their experience throughout the healthcare process.

### Self-testing

An in-built self-vision-testing system in the personalized patient app enables patients to perform eye tests from the comfort of their homes.

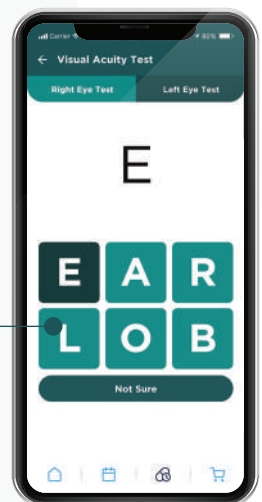

## Monitor patients' lifestyle



- Integrate health and lifestyle data tracking devices with the personalized patient app.
- The patient app extracts the patient's activity data such as all-day activities, exercises, heart rate, sleeping patterns and nutrition.
- Our system stores it on the cloud and makes it easy for physicians to access the information.
- Providers can monitor their patients' health status in real-time and determine care plans based on information.

---

## A Personalized Patient App

---

- An integrated patient portal that keeps you connected with your patient at all times.
- Facilitates communication and exchange of pivotal health information with patients.
- Allows patients to upload both their own and their family's health records in one place.



---

## Portal For Patient Payment History

---



- Enable your patients to view their outstanding payments.
- The portal enables them to make payments directly through secure online payment gateways.
- Helps physicians understand the patient's ability to pay and create cost-effective treatment plans for them.

---

## Provide Patients With An Easy Way To Order Opticals And Contact Lenses

---

- Your patients can order eyeglasses and contact lenses directly through the personalized patient app.
- It allows them to upload their glasses and contact lens prescriptions or enter the information manually.
- Helps patients to take charge of their shopping experiences and optimizes retail operations.

---

## Rewarding Patients With Loyalty Points

---

- Offer patients a customized health and wellness plan and reward them with points if they follow it.
- Those points can be redeemed when patients purchase medicine, glasses, contact lenses, or other supplies at your practice.
- It compels patients to follow their care plans, be more involved in their health and wellness, and boosts engagement.



# Practice Booster Suite

A connected platform to optimize your day-to-day business operations and provide high-quality services with improved efficiency.

## Integrated Optical Point-of-Sale

- Integrate optical operations under one umbrella for improved visibility across multiple stores.
- Access consumer profiles, including their optical and contact lens prescriptions, to accurately generate orders, reduce errors, simplify processing, and improve delivery management.
- Engage through two-way communication portals in order to deliver better patient experiences.
- Centralized management of all information related to Opticals and contact lenses with better transparency of stock availability.

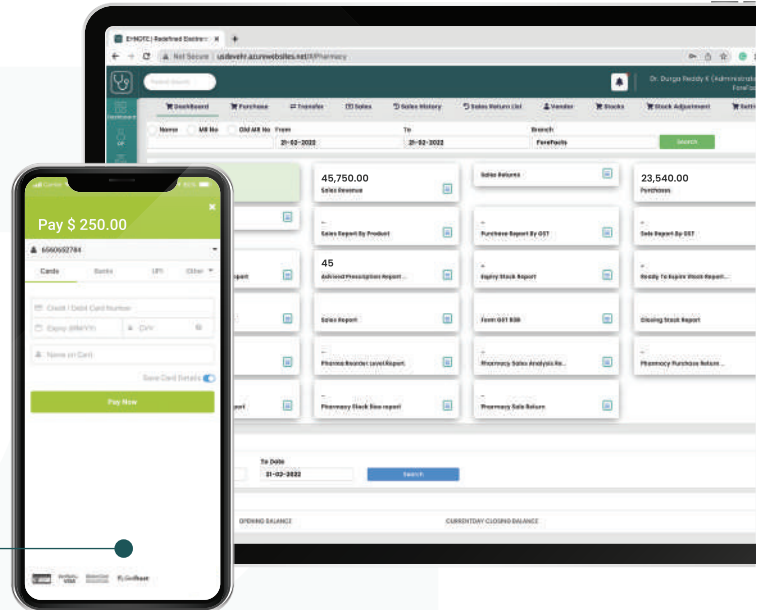

## Fully Integrated, Automated, And Multi-location Inventory Management

- Improve control over perpetual and periodic inventory items distribution and management across multiple locations.
- Categorize inventory into easily navigable segments such as departmental items, store supply, and library stock, along with barcodes.
- Track and reduce expired goods as well as maintain appropriate and sufficient inventory levels.
- Get in-depth financial and stock consumption reports.

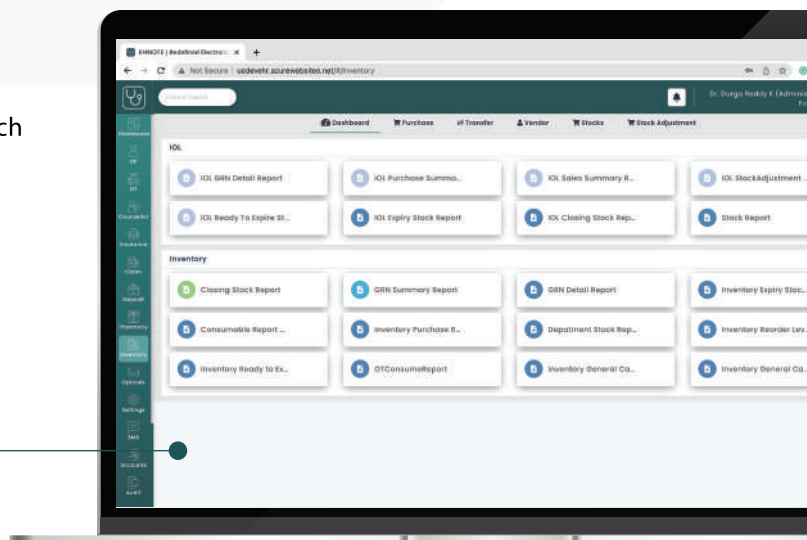

# Revenue Cycle Management

A 360-degree approach to optimize your practice's revenue growth with integrated billing, remittance, and copay management.

## Integrated Billing System

- Quickly generate bills directly while booking appointments, after consultation, or at check-out.
- Utilize interactive dashboards and in-depth reports to speed up billing workflows and collection processes.
- Measure revenue leakages and identify revenue gaps with precise reporting for a financial period.
- Track patients' outstanding amounts and reduce account receivables.
- Manage payments and adjustments across payer types.

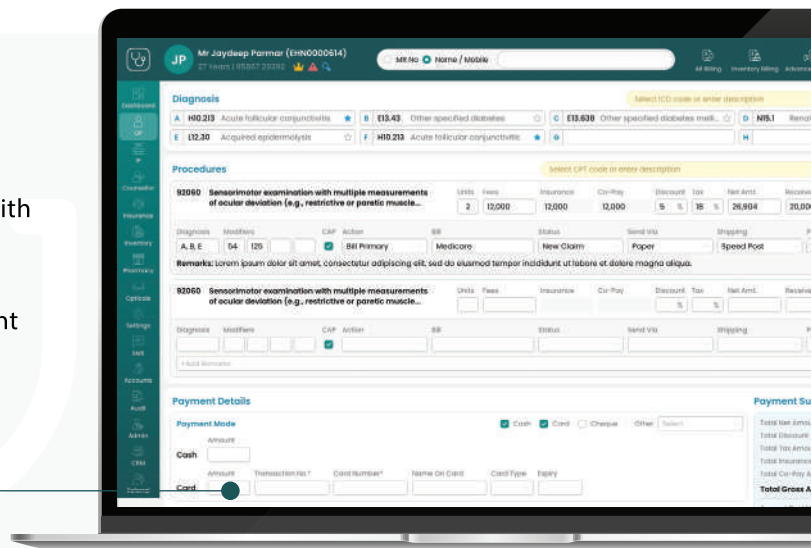

## Insurance Billing

- Verify patients' eligibility at the time of registration in order to avoid rejections and get paid faster.
- Generate and submit claims online and ensure timely reimbursements.
- Improve billing accuracy and reduce the risk of reimbursement rejection with ICD-10 billing codes.
- Get an overview of the patient's insurance coverage details, such as deductibles, copays, and coinsurance.
- Monitor the status of rejected, denied or on hold claims, along with the reason for resubmission and claim errors.

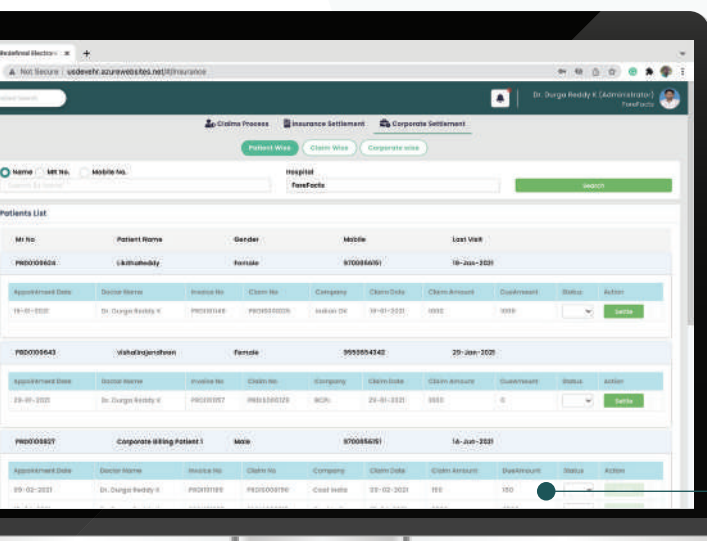

# Improve Your Patient Relationships And Increase Patient Retention

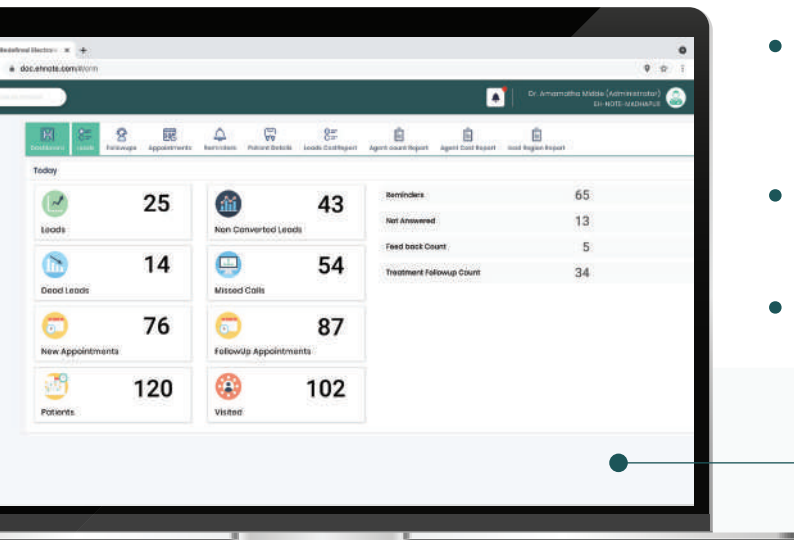

- A powerful hospital CRM that weaves a comprehensive picture of your practice and notifies you if a patient has missed appointments, diagnoses, or surgeries.
- It enables you to view the patient journey from every aspect and recognize the barriers to patient satisfaction.
- Helps you to generate and manage leads, execute follow-ups, and improve patient experiences in order to boost engagement, improve patient throughput, increase patient base, and build strong patient relationships.

## Comprehensive Cost & Quality Performance Tracking

- Get data-driven and real-time clinical, operational, and financial reports at your fingertips through interactive dashboards.
- View patient appointments and visits across multiple locations in real-time.
- Identify trends, discover opportunities, and formulate informed strategies for growth.

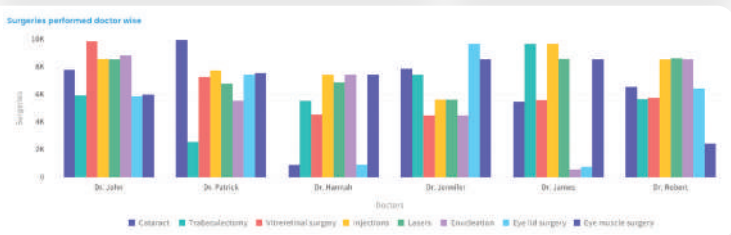
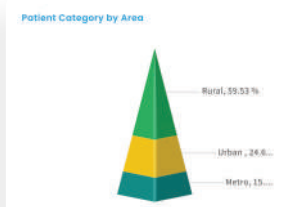
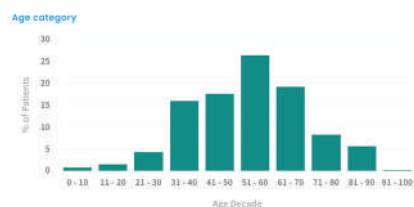
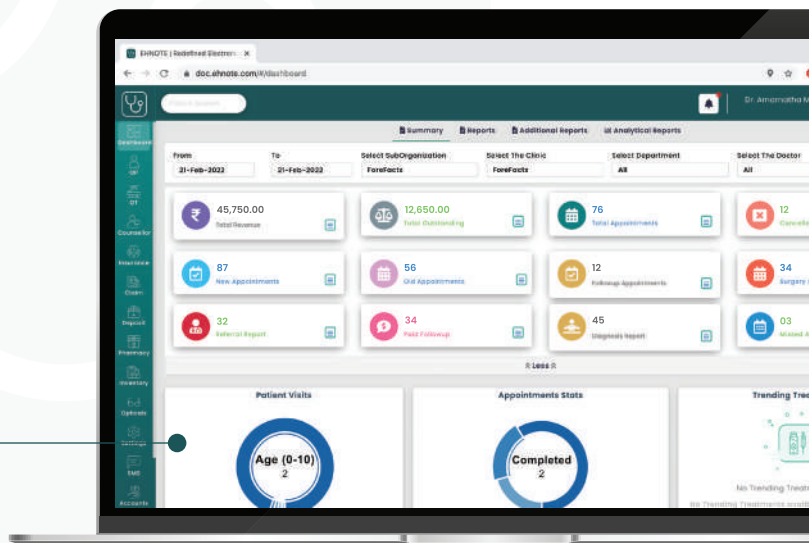

- Access comprehensive revenue reports of each operation across all the units.
- See all the activities of your employees and compare peer performance with detailed performance reports.
- In-depth reports on sales, purchases, and other aspects of pharmacy and optical business operations.
- Obtain revenue, incentives, waiver-offs, and other reports pertaining to each physician.

# Referrals Management System

Build and sustain strong doctor referral relationships to increase patient flow and improve practice growth

## Referrals System

- Physicians can refer patients to another doctor or specialist with just a click.
- Quickly schedule appointments without having to make any phone calls or send faxes.
- A transparent view of active referrals from doctors.
- The referring doctor can view surgery details and access clinical notes.

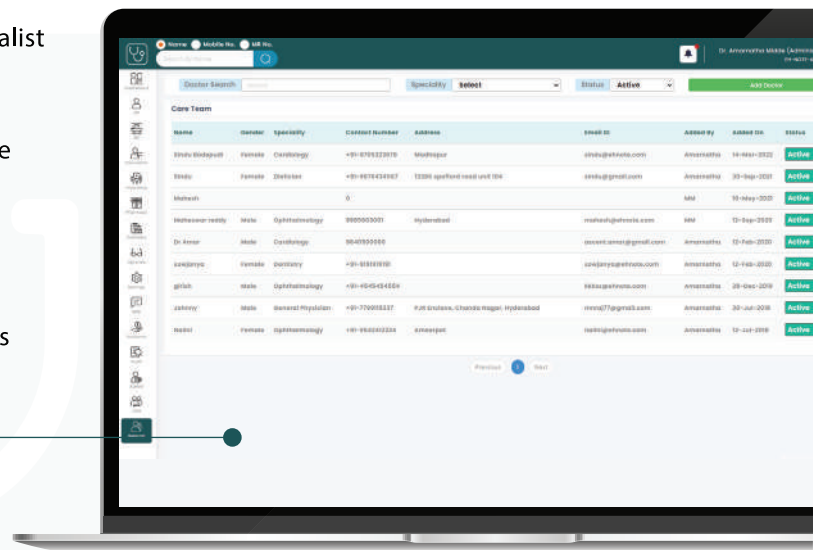

## Mobile Referral App



- Physicians can look for specialists or subspecialists across different locations at their fingertips.
- Add necessary patient details and register them quickly.
- They can upload patient's medical records & Ophthalmic images.
- Directly book an appointment & track the patient's progress.



# Population Health Management

Harness the true potential of health data and improve the health outcomes of your entire patient population with an individualized and value-based care approach.

## Unified Health Information

- Our system connects all the data sources and creates a unified healthcare infrastructure in order to weave longitudinal patient profiles.
- Utilizes advanced OCR technology to scan images and text documents in order to capture valuable data.

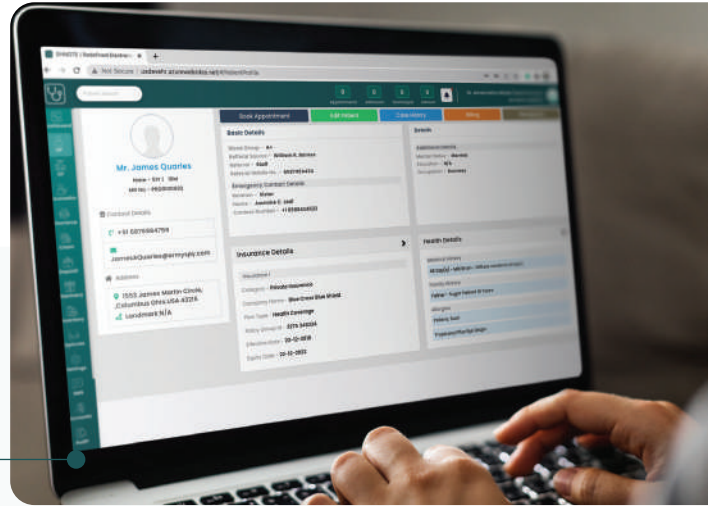

## Classify Patients Into A Health And High-risk Population

- Our system stratifies each layer of patient data and categorizes them based on demographics, geography, affordability, and risk factors.
- Identify disease risk factors and intervene earlier with preventative measures before a disease becomes prevalent.
- Build predictive models based on current and future risks.

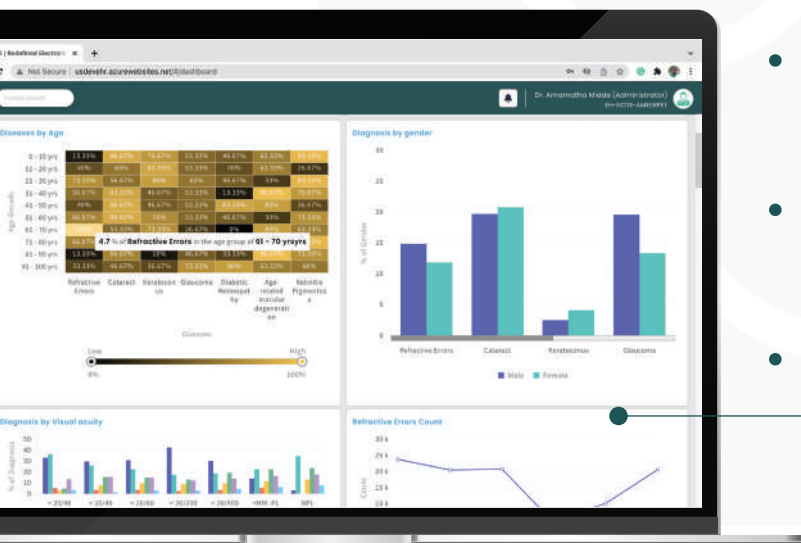

## Evidence-based Patient Care

- Our system retrieves individual patient data from multiple data sources.
- Analyzes every bit of information, including structured and non-structured data and generates insightful and easy-to-understand visual representations.
- You can make informed healthcare decisions at the point of care with evidence-based assessment tools.



# Identify Areas Of Improvement In Patient Care

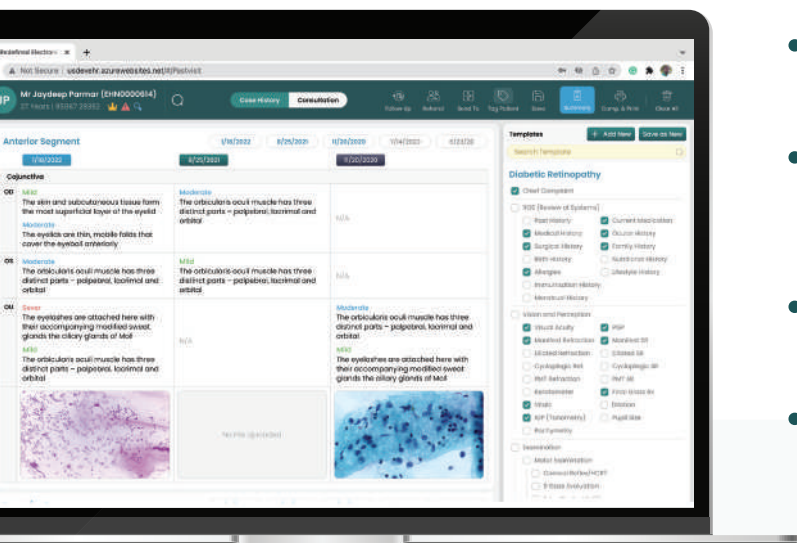

- Access a comprehensive clinical picture of individual patients.
- Find out if the patient missed any tests or diagnoses, hasn't shared test results, and follows the medication instructions.
- Educate the patient about their health status through personalized communication.
- In case of gaps in care, evaluate your healthcare network and take appropriate measures based on data-driven strategies.

## Precision or Personalized Medicine

- Develop a targeted approach that helps understand individual physiology and patient-specific attributes such as genetics, lifestyle, and environmental factors.
- Identify the molecular events responsible for the development of a disease.
- Automatic notifications alert you regarding drug interaction risks after analyzing a patient's medical history.



## Better Care Team Coordination



- Integrates the healthcare infrastructure and improves coordination of patient care among physicians, staff, and administrators.
- Optimizes chronic disease management with lower cost and better quality.
- Ensure patients are involved in their healthcare.
- Ensures better access to care for patients and improves patient satisfaction.



# EHNOTE

[www.ehnote.com](http://www.ehnote.com) | [info@ehnote.com](mailto:info@ehnote.com) | +1 (747) 222-6099

3200 Parkwood Blvd, Plano, Texas 75093.

Visit our website



@EHNOTEHealth



@ehnote



@ehnote



@ehnote



@ehnote\_ehr



@ehnote1